

*Limestone  
County Commission*

*Chairman  
Collin Daly*

*Administrator  
Ellen Morell*



*Commissioners:  
Daryl Sammet  
Danny Barksdale  
Derrick Gatlin  
LaDon Townsend*

**May 2, 2023**

**INVITATION FOR BIDS  
PROPOSAL NO. 2827**

**60X40 SHOP BUILDING**

Notice is hereby given that the Commission of Limestone County, Alabama will receive competitive sealed bids on the following items:

**60X40 SHOP BUILDING. SEE ATTACHED SPECIFICATIONS.**

**BIDS: All applicable taxes, fees and additional costs must be included in the amount of bid price.**

F.O.B.: **INSTALLED.** Date of Delivery: **ON OR BEFORE 60 DAYS FROM NOTICE TO PROCEED.**  
Terms: **ON RECEIPT**

You are invited to bid on the attached specifications. Any substitutes offered must be submitted in detail. The right to reject any items not of quality or under any provisions of this act is reserved.

Bids will be opened on **Thursday**, the **11<sup>th</sup>** day of **May 2023**, at **10:00 a.m.** and awarded on **Monday**, the **15<sup>th</sup>** day of **May 2023**, at **10:00 a.m.**

**REQUIREMENT:** Pursuant to Alabama Code § 31-13-9, as a condition of the award of any contract, the business entity or employer, and any of its subcontractors, shall provide a sworn affidavit and documentation that it will not knowingly employ, hire for employment, or continue to employ an unauthorized alien; that it is enrolled in the E-Verify program; and, during the contract period, it will participate in the E-Verify program and will verify every employee that is required to be verified under applicable state and federal laws. During the performance of the contract, the business entity or employer shall participate in the E-Verify program and shall verify every employee that is required to be verified according to the applicable federal rules and regulations.

**All bids must be sealed, and the word "BID," name of item, proposal number, and opening date must be marked on the outside of the envelope. Bids must be mailed or hand delivered. No emailed bids will be accepted.**

**Submit bids to: Limestone County Commission  
310 W. Washington Street  
Athens, AL 35611**

A handwritten signature in black ink, appearing to read "Collin Daly", is written above a horizontal line.

**COLLIN DALY, Chairman  
Limestone County Commission**

## SPECIFICATIONS FOR 60x40 SHOP BUILDING

Any bid is to be constructed within 60 days of the approval of this bid and must meet or exceed the following specifications and installation per the attached proposed layout. Any exceptions to the bid specification or timeframe must be noted on this bid.

<b>Exterior Material:</b>	<b>26 Gauge Metal</b>
<b>Exterior Color:</b>	<b>Light Grey Roof and Trim with Dark Grey Walls</b>
<b>Exterior Wall Height:</b>	<b>16 foot Tall</b>
<b>Exterior Dimensions:</b>	<b>60 Feet Long by 40 Feet Wide</b>
<b>Doors:</b>	<b>2-14ftx14ft roll up equipment entry doors 2-36in wide pedestrian doors</b>
<b>Frame:</b>	<b>12-gauge square tubing frame and trusses or 8inx8in wood post with steel trusses</b>
<b>Wind Load:</b>	<b>Minimum 105 mph</b>
<b>Insulation:</b>	<b>Minimum R7 Roof and Walls</b>
<b>Interior Finish:</b>	<b>8 ft tall 29 Gauge Metal Wainscot from floor remaining to be insulation backing</b>
<b>Foundation:</b>	<b>To be installed on existing concrete slab. Building to be anchored to slab with brackets and concrete anchors.</b>

All Construction Materials and labor to be included in Installed Bid Price.

TOTAL CONSTRUCTED COST      \$ \_\_\_\_\_

This bid will be awarded to the vendor based on the lowest cost using the Total Cost above.

This bid will be awarded to the vendor based on the lowest cost using the Total Cost above.

**COMPANY NAME:**

---

**ADDRESS:**

---

---

**CONTACT PERSON:**

---

**Please Print**

**SIGNATURE:**

---

**E-MAIL:**

---

**PHONE:**

---

***By signing this contract, the contracting parties affirm, for the duration of the agreement, that they will not violate federal immigration law or knowingly employ, hire for employment, or continue to employ an unauthorized alien within the State of Alabama. Furthermore, a contracting party found to be in violation of this provision shall be deemed in breach of the agreement and shall be responsible for all damages resulting therefrom.***

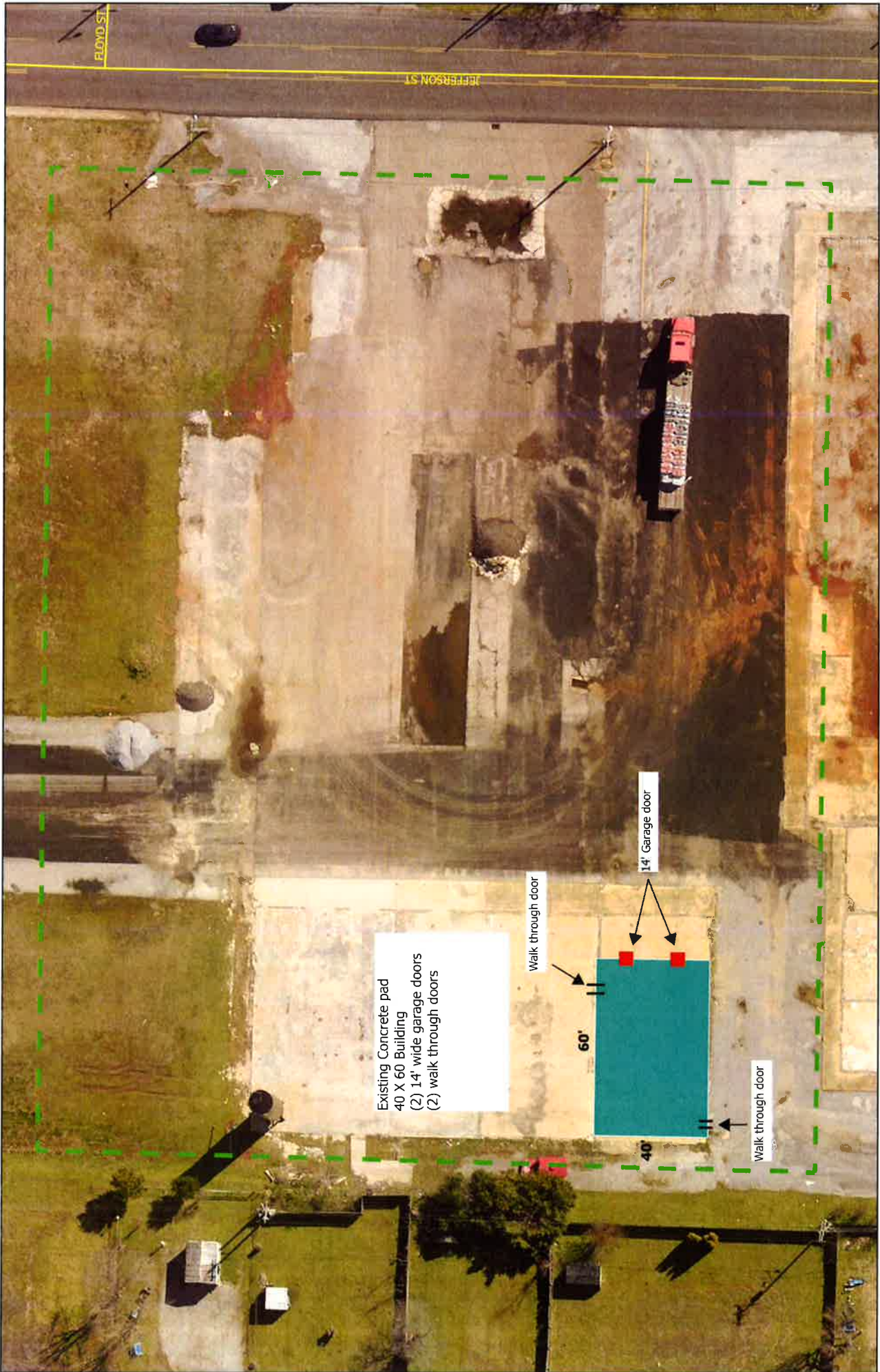

FLOYD ST

JEFFERSON ST

Existing Concrete pad  
40 X 60 Building  
(2) 14' wide garage doors  
(2) walk through doors

Walk through door

14' Garage door

60'

40'

Walk through door